



*Orthopaedic
&
Rehabilitation Support*



Cervical Aids	Page. 1
Fracture Aids	Page. 1,2
Finger Splints	Page. 2
Body Belts & Braces	Page. 3
Traction Kits	Page. 4
Knee & Ankle Supports	Page. 4,5
Wrist & Forearm Support	Page. 6
Foot Care Products	Page. 6, 7
Allied Products	Page. 7, 8

Heuer International, is a backwardly integrated facility to further propel GST Corporation & Grover Group's, growth path to greater heights, reinforcing their firm commitment to quality for over 60 years.

The Company is professionally managed, passionately driven to provide innovative products and services with unparalleled customer service, creating a partnership with all the orthopedician.

With a STATE OF ART manufacturing facility of 20,000 sq ft. incorporating In house product designing & development department to stitching mounding, cutting pasting, assembly etc.,

Augmented by a highly qualified quality assurance team ensuring rigorous Quality Controls, ensuring fast & timely delivery of highest Quality, matching and surpassing most International standards and forging continual improvement in the processes, packing and the products.

The Company is ISO 9001:2015, ISO 13485:2016 compliant , WHO GMP Certified, US FDA & products are CE Conforming.



Cervical Collar Soft

Model : 21-110 Size : S, M, L



Cervical Collar Soft with Support

Model : 21-120 Size : S, M, L



Cervical Collar Hard Adjustable

Model : 21-130 Size : S, M, L



Cervical Orthosis (Philadelphia)

Model : 21-140 Size : S, M, L



Cervical Immobiliser

Model : 21-150 Size : S, M, L



Cervical Pillow Regular

Model : 21-160 Size : S, M, L

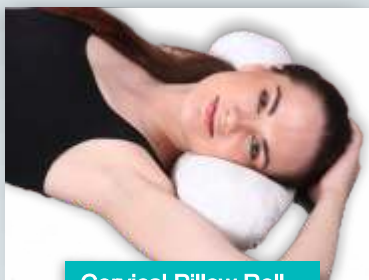

Cervical Pillow Roll

Model : 21-180 Size : Universal



Cervical Pillow Memory Foam

Model : 21-170 Size : Universal

Fracture Aids

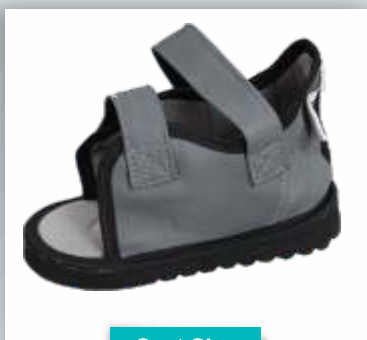

Cast Shoe

Model : 22-120 Size : Adult & Child

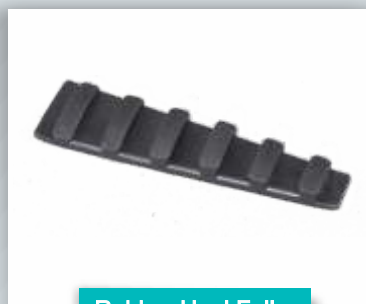

Rubber Heel Full

Model : 22-150 Size : Universal

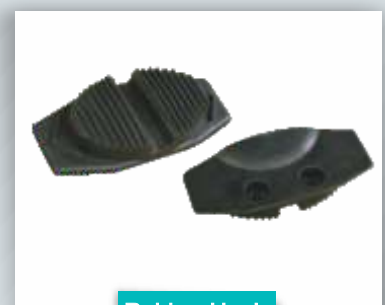

Rubber Heel

Model : 22-160 Size : Universal



Universal Shoulder Immobiliser

Model : 22-180 Size : S, M, L, XL



Pouch Arm Sling

Model : 22-100 Size : S, M, L, XL



Elastic Shoulder Immobiliser

Model : 22-170 Size : S, M, L, XL

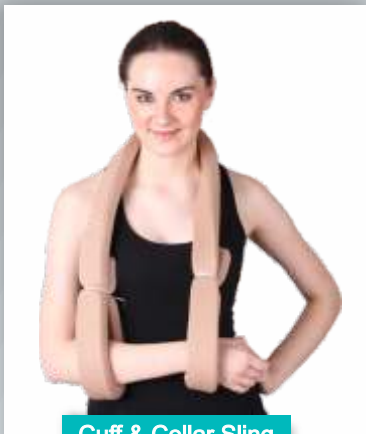

Cuff & Collar Sling

Model : 22-190 Size : Universal



Clavicle Brace with Velcro

Model : 22-140 Size : S, M, L



Clavicle Brace with Buckle

Model : 22-130 Size : S, M, L

Finger Splints



Thumb Spica Splint

Model : 23-100 Size : Universal



Finger Cot Splint

Model : 23-120 Size : Universal

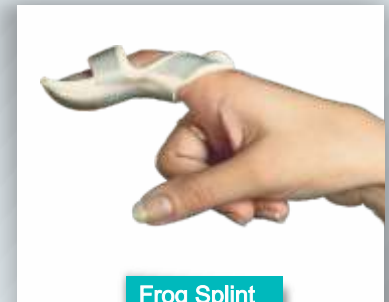

Frog Splint

Model : 23-150 Size : S, M, L

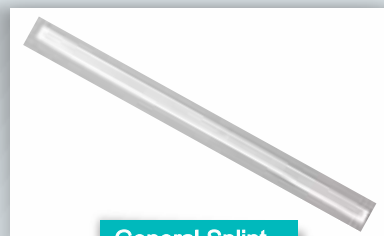

General Splint

Model : 21-110 Size : S, M, L



Mallet Finger Splint

Model : 23-160 Size : Universal



Base Ball Splint

Model : 23-110 Size : S, M, L



Finger Extension Splint

Model : 23-140 Size : Universal



Lumbo Sacral Belt

Model : 24-110 Size : S, M, L, XL, XXL



Pregnancy Support Belt

Model : 24-141 Size : S, M, L, XL, XXL



Lumbo Support Belt

Model : 24-110 Size : S, M, L, XL, XXL



Abdominal Support Belt

Model : 24-140 Size : S, M, L, XL, XXL



Tummy Trim/Abdominal Belt

Model : 24-130 Size : S, M, L, XL, XXL



Rib Belt

Model : 24-160 Size : S, M, L, XL, XXL



Contoured LS Support

Model : 24-100 Size : S, M, L, XL, XXL



Frame Back Support

Model : 27-110 Size : S, M, L, XL, XXL

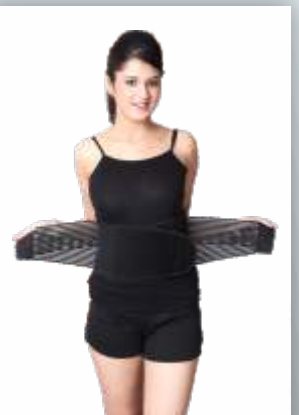

Lumbo Support Perforated

Model : 24-110 Size : S, M, L, XL, XXL



Chest Binder

Model : 24-180 Size : S, M, L, XL



Taylor's Brace

Model : 24-180 Size : S, L

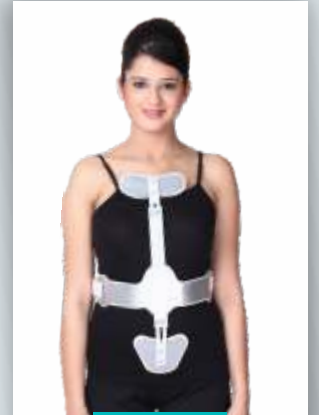

Ash Brace

Model : 24-170 Size : S & L



Cervical Traction Kit Sitting

Model : 25-100 Size : Universal



Skin Traction Set

Model : 24-170 Size : Adult & Child



Leg Traction Brace

Model : 24-170 Size : S, M, L



Pelvic Traction Kit

Model : 25-120 Size : S, M, L

Knee & Ankle Supports



Knee Brace long

Model : 26-160 Size : S, M, L, XL



Knee Brace Short

Model : 26-160 Size : S, M, L, XL



ROM Knee Brace

Model : 26-100 Size : Universal



Foot Drop Splint

Model : 26-340 Size : S, M, L



Knee Cap

Model : 26-170 Size : S, M, L, XL



Knee Cap with Hinge

Model : 26-180 Size : S, M, L, XL



Elastic Knee Support

Model : 26-140 Size : S, M, L, XL



Knee Cap Open Patella

Model : 26-330 Size : S, M, L



Neoprene Knee Support Hinged

Model : 26-300 Size : S, M, L, XL



Neoprene Knee Cap Open Patella

Model : 26-310 Size : S, M, L



Neoprene Knee Wrap

Model : 26-320 Size : S, M, L



Anklet

Model : 26-210 Size : S, M, L, XL



Ankle Binder

Model : 26-200 Size : S, M, L, XL



Anklet with Ankle Binder

Model : 26-220 Size : S, M, L, XL



Thigh Support

Model : 26-120 Size : S, M, L, XL



Calf Support

Model : 26-130 Size : S, M, L, XL



Ankle Brace

Model : 26-230 Size : S, M, L



Wrist Wrap Neoprene

Model : 27-180 Size : S, M, L



Wrist Brace with Thumb Neoprene

Model : 27-160 Size : S, M, L

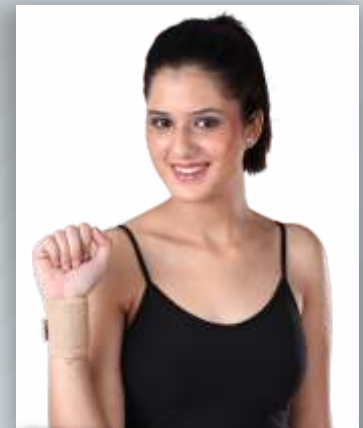

Wrist Brace with Double Lock

Model : 27-170 Size : S, M, L



Wrist & Forearm Splint

Model : 27-130 Size : S, M, L



Elastic Wrist Splint

Model : 27-100 Size : S, M, L

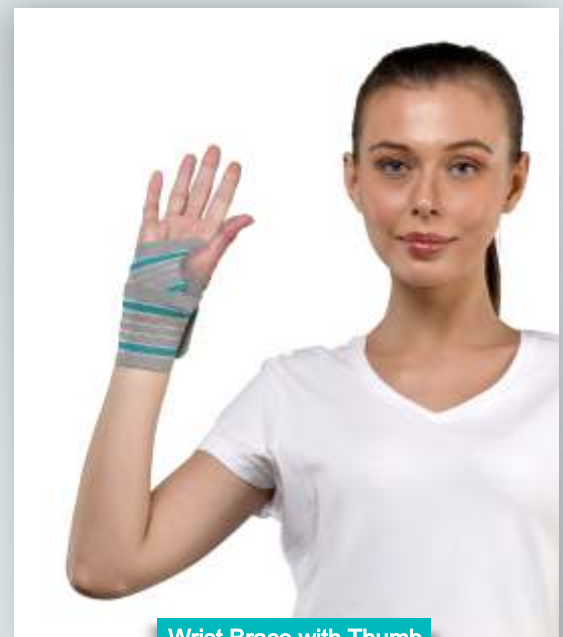

Wrist Brace with Thumb

Model : 27-150 Size : Universal



Cock Up Splint

Model : 27-120 Size : Adult & Child

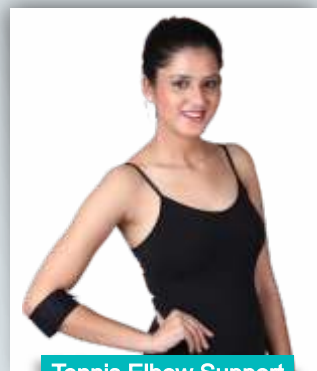

Tennis Elbow Support

Model : 27-140 Size : S, M, L

Foot Care Products



3/4 Insole (Silicon)

Model : 28-110 Size : S, M, L



Full Insole (Silicon)

Model : 28-120 Size : S, M, L

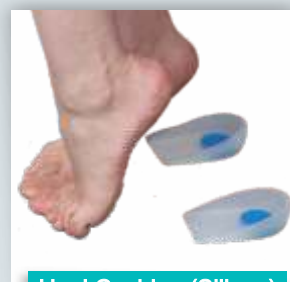

Heel Cushion (Silicon)

Model : 28-100 Size : S, M, L

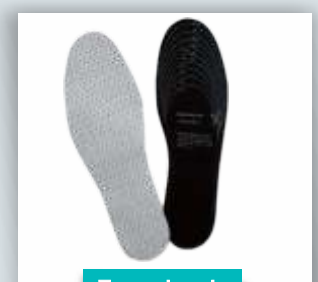

Foam Insole

Model : 28-170 Size : Universal



Toe Separator Silicon

Model : 28-130 Size : S, M, L



Medical Arch Support

Model : 28-150 Size : S, M, L



Metatarsal Pad Silicon

Model : 28-140 Size : S, M, L

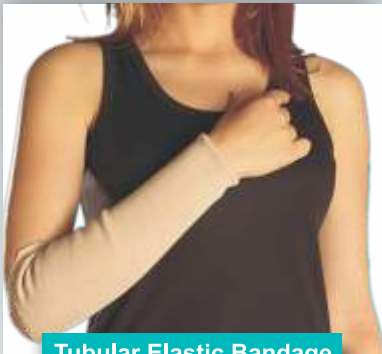

Tubular Elastic Bandage

Model : 28-250 Size : 45mm to 150mm



Gel Insole

Model : 28-140 Size : Universal

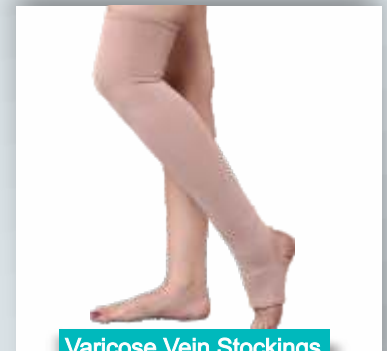

Varicose Vein Stockings

Model : 28-200 Size : S, M, L

Allied Products



Hernia Belt Single

Model : 29-150 Size : Universal



Hernia Belt Double

Model : 29-160 Size : Universal



Suspensory Bandage

Model : 29-170 Size : S, M, L & XL



Knee Ice Wrap

Model : 26-350 Size : Universal



Back Rest Pillow

Model : 29-180 Size : Universal

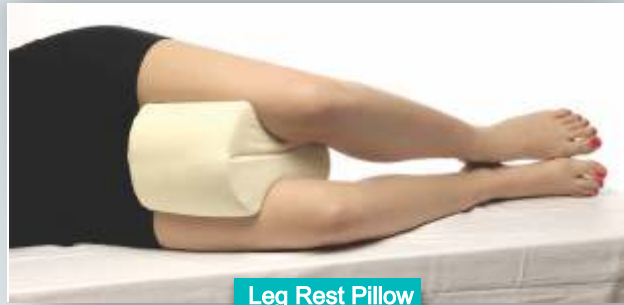

Leg Rest Pillow

Model : 29-130 Size : Universal

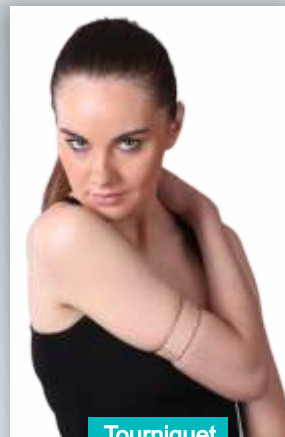

Tourniquet

Model : 29-110 Size : S, M, L

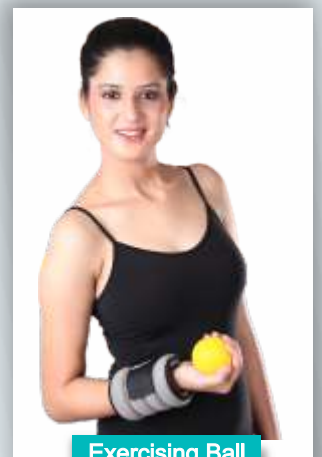

Exercising Ball

Model : 29-100 Size : S, M, L



Seat Cushion

Model : 29-140 Size : Universal



Weight Cuff

Model : 29-120 Size : 1/2, 1, 2 & 3kg



Heel Cushion (Silicon)

Model : 29-220



Walking Sticks

Model : 29-200



Elbow Crutches

Model : 29-210



Anaesthesia



Hospital Consumables



Medical Disposables

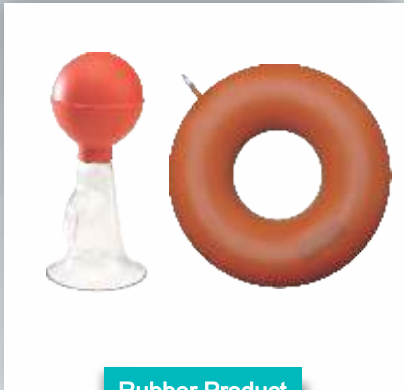

Rubber Product

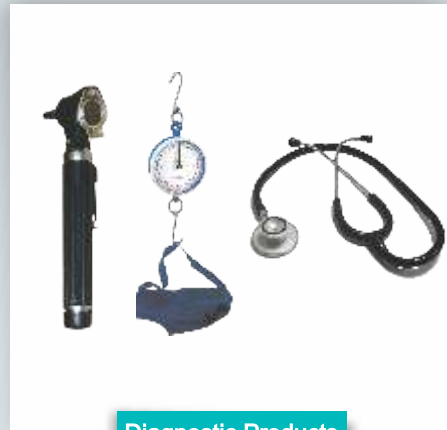

Diagnostic Products

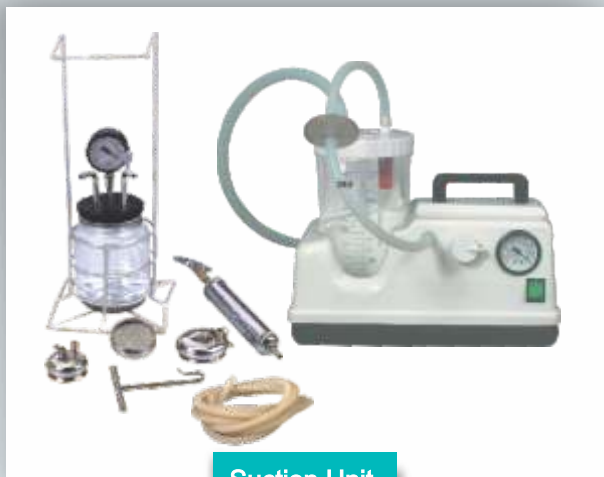

Suction Unit



Autoclaves



Ethiopia



Latin America
Northern America
Canada



Africa &
Rest of the World



Website



Product Catalogues



Head Office :

G.S.T. Corporation Ltd.

B-13, Okhla Industrial Area, Phase II,
New Delhi-110020 (INDIA)

Tel : (91-11) 46434444, fax (91-11) 46434433

E-mail : gstc@gstc.com Website : www.gstc.com

WhatsApp : +91 8800010925



Manufacturing Unit :

Heuer International

(A division of G.S.T. Corporation Limited)
142 A/52 NSEZ, Phase-2, Noida -201 305,
Uttar Pradesh, INDIA.



Contact Us

ISO 9001:2015

ISO 13485:2016

WHO-GMP

